

MICROFILMED

LOCATION MAP
NO. SCALE

FILED
GREENVILLE CO. S. C.
APR 9 3 01 PM '81

DONNIE S. TANKERSLEY
R.M.C.

-RICE CORP-

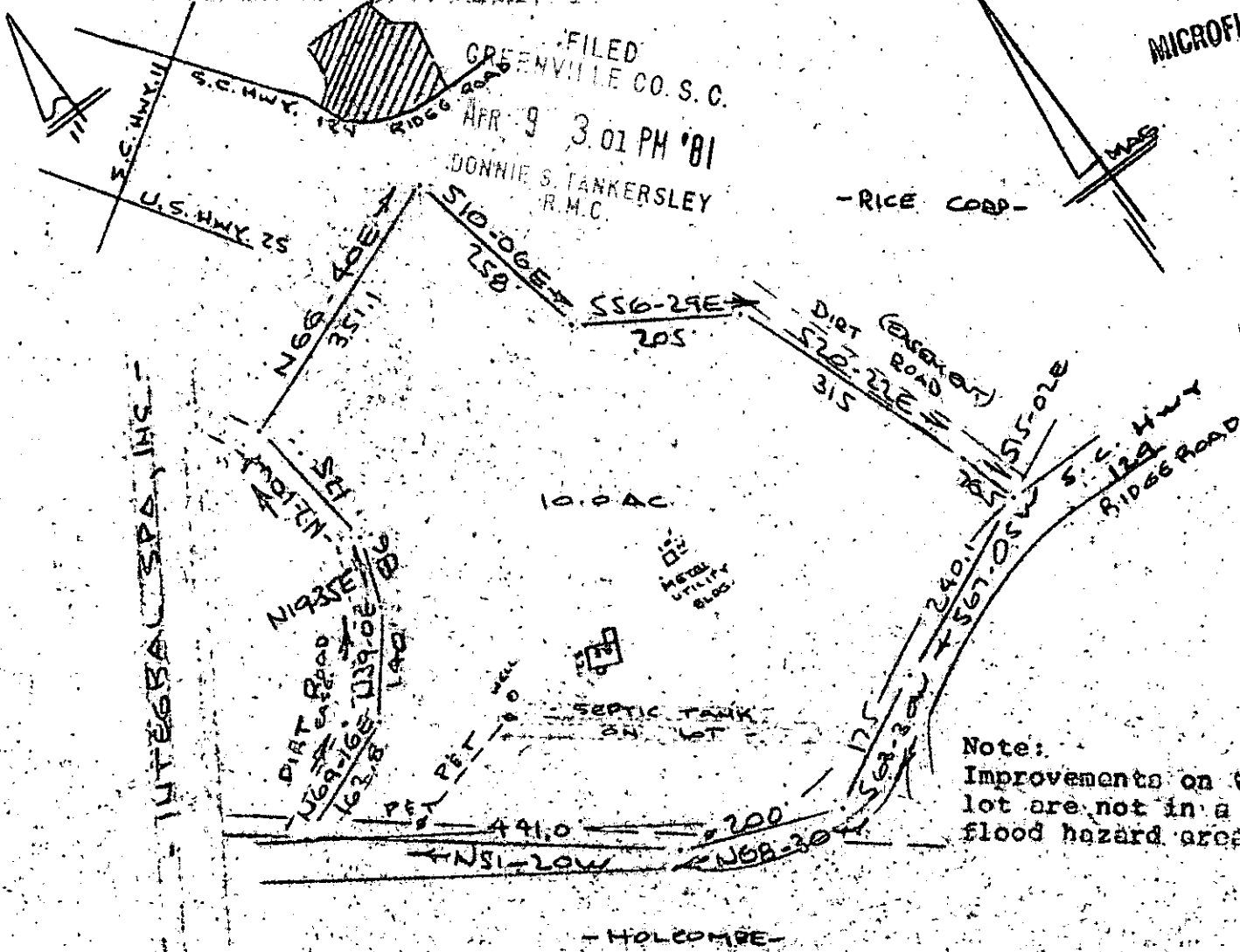

Note:
Improvements on this
lot are not in a
flood hazard area.

- HOLCOMBE -

PROPERTY OF
NUMA CHARLES HERO II & EMILY WELLS HERO
GREENVILLE COUNTY

SCALE 1" = 200' SIMABETH 1981

This is to certify that on the 31st day of March, 1981, I surveyed the property shown on this plat, being known as 10.0 acres on plat of R. ANTHONY HESTER & MARY H. HESTER and recorded in the RMC Office Greenville County, S. C., in Plat Book "5 - C" at Page 41; and that the property lines, walls and buildings are as shown hereon, and that the walls and buildings located on said lot do not encroach or project on adjacent street or property, and that no adjacent walls or buildings encroach or project on said premises, and no power lines cross this property except as shown hereon.

APR 9 1981

8-M-74

CARCLINA SURVEYING CO.
112 Manly St.
Greenville, S. C.

R. B. Bruce, R.S.
1981

28110

SCTO 1 AP 9 81 920 3.0001